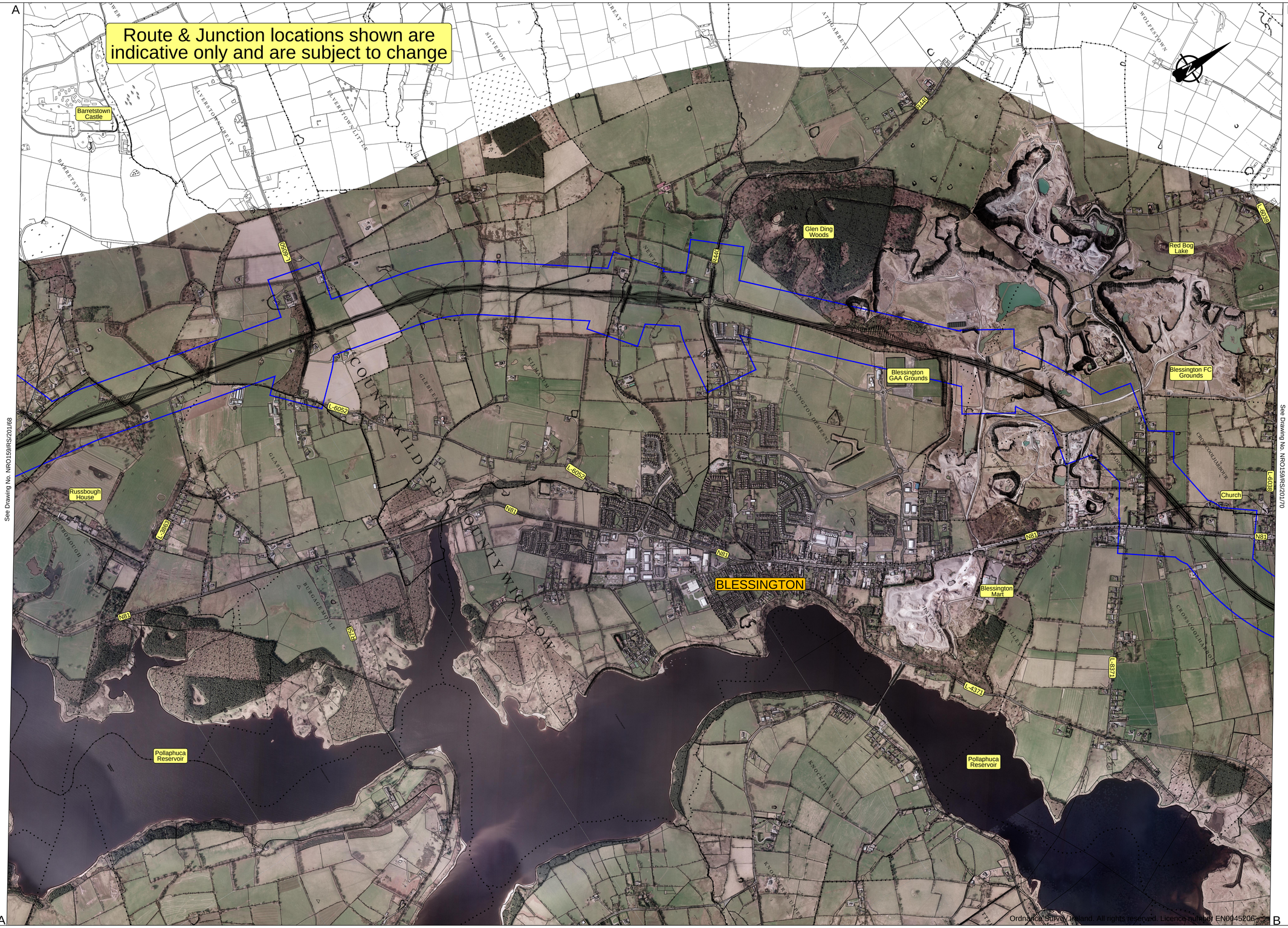
Route & Junction locations shown are indicative only and are subject to change

Ordnance Survey Ireland. All rights reserved. Licence number EN0045206

Plan

Legend:

Emerging Preferred Route

Kildare County Council
National Roads Design Office
Maudlins, Naas, Co. Kildare, Ireland
Tel: +353-45-898199, Fax: +353-45-875845, e-mail: kcc@kildarenrdo.com

SONYA KAVANAGH
ACTING DIRECTOR of SERVICES
Transportation & Public Safety

DAVID O' GRADY BE MSc HDip CEng MIEI
ACTING SENIOR ENGINEER

Suffix	Initials	Date	Description
1		Oct. '11	Initial Issue

REVISIONS

STAGE: PRELIMINARY / N.R.A. APPROVAL / TENDER / CONTRACT

PROJECT: N81Hollywood Cross to Tallaght Road Improvement Scheme

DRAWING: Public Consultation Emerging Preferred Route

SHEET 2 - 4

Filename: N:\Projects\NRO159\Drawing\ 200RS\201

Dwg.No. NRO159/RS/201/69

Scale: 1: 10,000 @ A1

Date: Oct.' 2011

Drawn by: B.K.

Checked:

Revision